

5th FLOOR PLAN

FLAT NO.	CARPET	BALCONY	TERRACE	TOTAL	SALEABLE
A-501	668.00	106.00	118.00	892.00	1204.00
A-502	690.00	147.00	---	837.00	1130.00
B-503	439.00	---	---	439.00	593.00
B-504	245.00	---	---	245.00	331.00

CARPET + BALCONY + TERRACE X 1.35

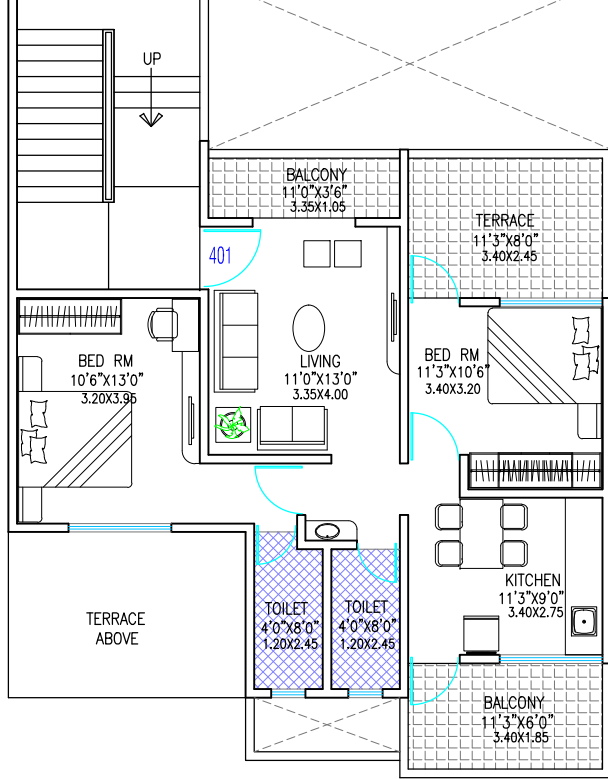
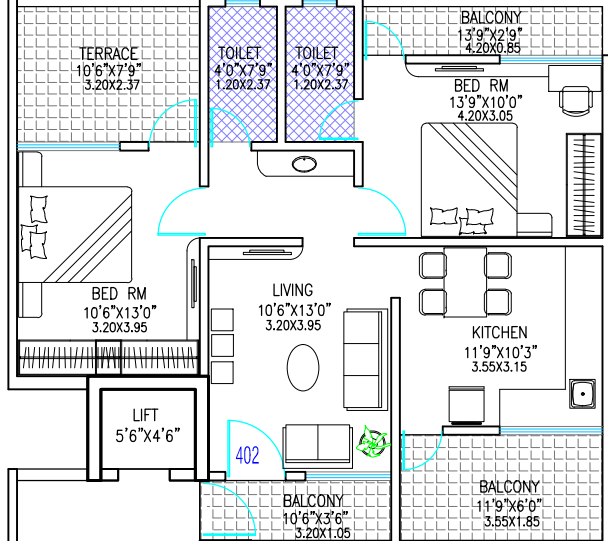
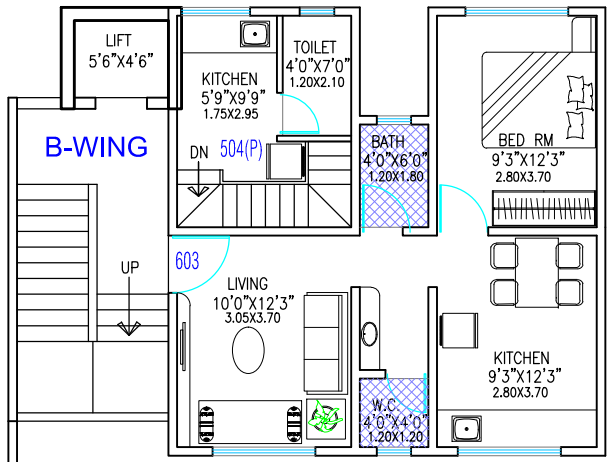

6th FLOOR PLAN

FLAT NO.	CARPET	BALCONY	TERRACE	TOTAL	SALEABLE
A-601	665.00	106.00	90.00	861.00	1162.00
A-602	699.00	147.00	82.00	928.00	1253.00
B-603	439.00	---	---	439.00	593.00

CARPET + BALCONY + TERRACE X 1.35



**Shailesh Salehittal**  
Architect  
B, 202, "Kiran-Sparsh", 573, Narayan Peth,  
Kelkar road, Near kesari Wada, Pune-411030  
Phone : 020-2449 5443  
Email : arshallsh99@gmail.com

PROPOSED BUILDINGS ON 608,610 RASTA PETH, PUNE.