

3rd FLOOR PLAN

FLAT NO.	CARPET	BALCONY	TERRACE	TOTAL	SALEABLE
A-301	668.00	106.00	118.00	892.00	1204.00
A-302	690.00	147.00	---	837.00	1130.00
B-303	294.00	---	---	294.00	397.00
B-304	294.00	---	---	294.00	397.00

CARPET + BALCONY + TERRACE X 1.33

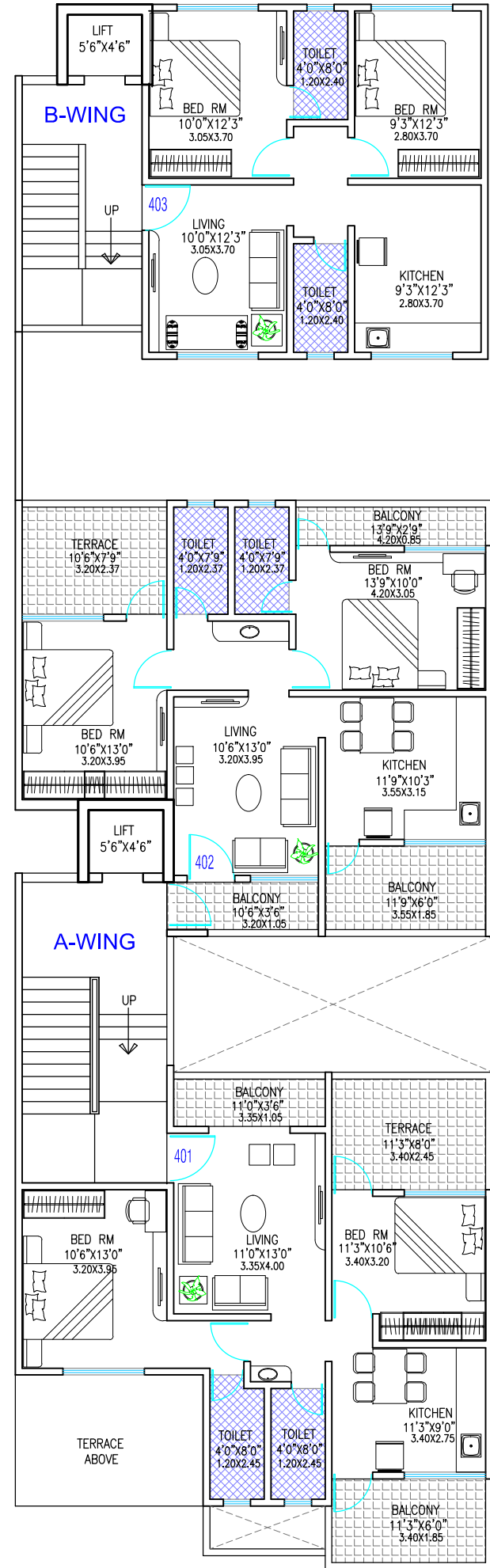

4th FLOOR PLAN

FLAT NO.	CARPET	BALCONY	TERRACE	TOTAL	SALEABLE
A-401	665.00	106.00	90.00	861.00	1162.00
A-402	699.00	147.00	82.00	928.00	1253.00
B-403	598.00	---	---	598.00	807.00

CARPET + BALCONY + TERRACE X 1.33

NORTH



02/07/2020



Shailesh Salehittal Architect

B, 202, "Kiran-Sparsh", 573, Narayan Peth, Kelkar road, Near kesari Wada, Pune-411030
Phone : 020-2449 5443
Email : arshalesh99@gmail.com

PROPOSED BUILDINGS ON 608,610 RASTA PETH, PUNE.